Digital Literacy Awareness

Name: Drashya Vishwakarma
Registration Number: [25BAI11277]
Branch: [AIML]
Year: First Year B.Tech

In today’s digital world, technology plays an important role in our daily lives. From education to communication, students rely heavily on digital platforms. Digital literacy refers to the ability to use digital tools effectively, responsibly, and safely.

This presentation aims to create awareness about digital literacy, including useful digital tools, safe internet practices, and proper email etiquette. These skills are essential for academic success and building a professional digital presence.

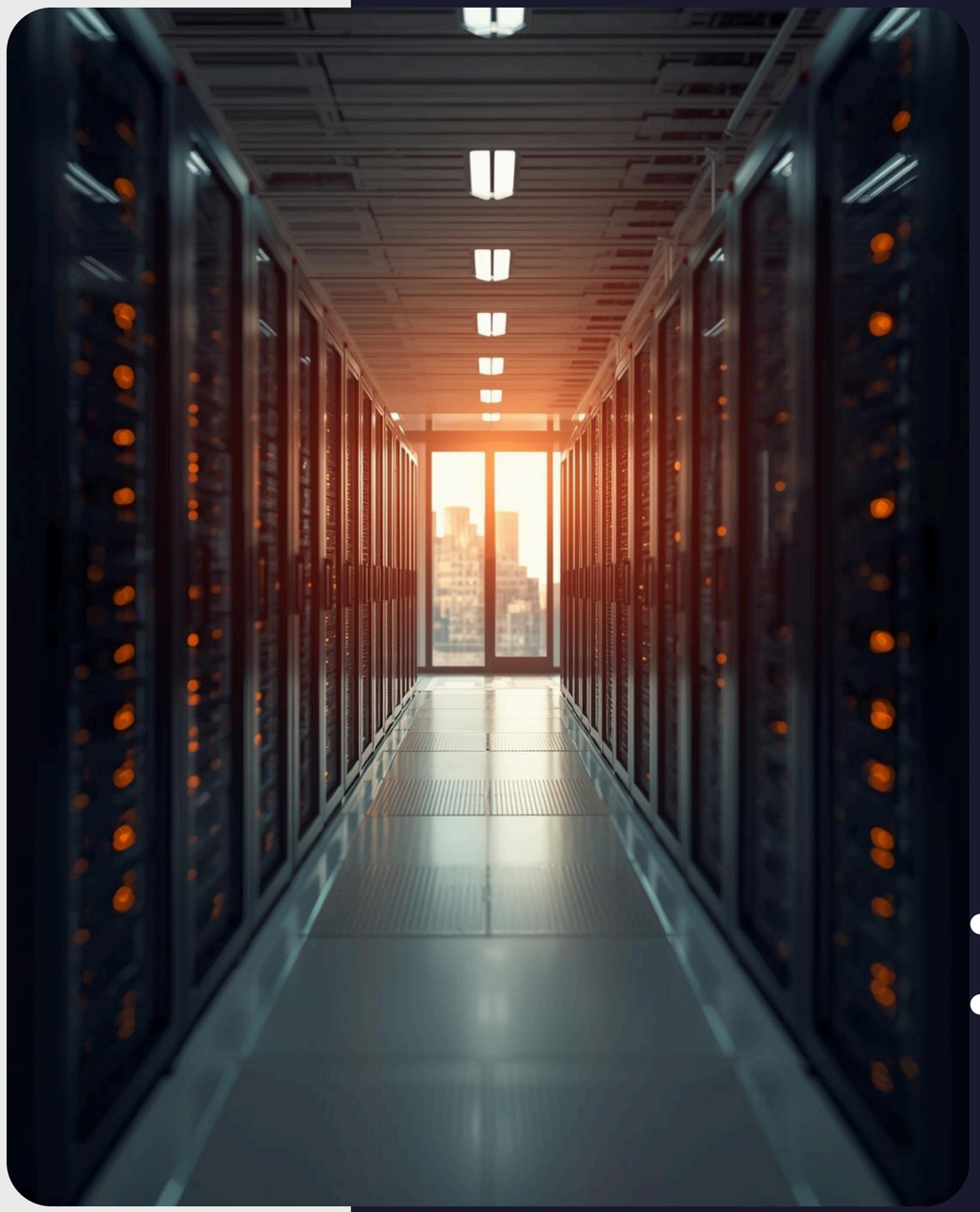

What is Digital Literacy

Digital literacy refers to the ability to use digital technologies like smartphones, computers, and the internet effectively and safely. It includes skills such as searching for information, communicating online, and understanding digital tools. In today's world, digital literacy is essential for students to learn, collaborate, and grow professionally.

- Ability to use digital tools safely and effectively
- Helps in learning, communication, and problem-solving

Useful Digital Tools

Digital tools help students improve productivity, collaboration, and learning efficiency. They make it easier to create, share, and manage academic work.

- Google Docs – for writing notes and assignments
- Google Drive – for storing and sharing files
- GitHub – for managing projects and coding
- Canva – for designing presentations and visuals
- LinkedIn – for building a professional profil

Safe Internet Practices

Using the internet safely is important to protect personal information and avoid online threats. Students should be aware of common risks and follow basic safety rules.

- Never share passwords, OTPs, or personal information
- Use strong and unique passwords
- Enable two-factor authentication (2FA)
- Avoid clicking on unknown links or emails
- Download apps only from trusted sources
- Be careful while using public Wi-Fi

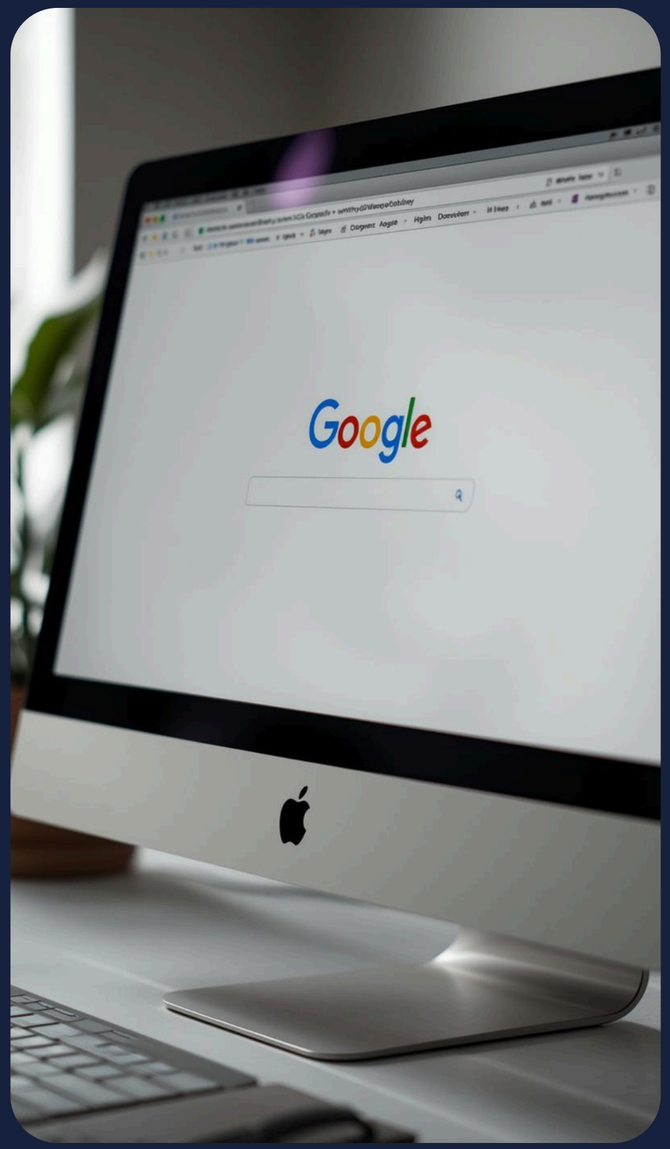

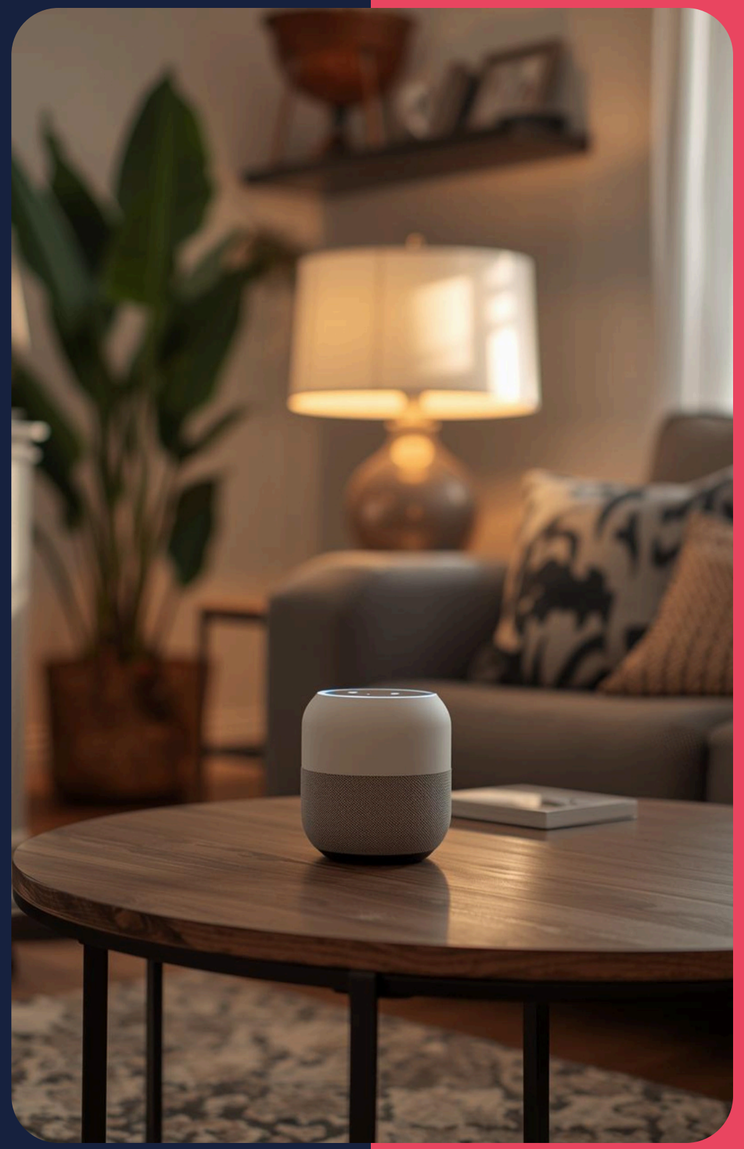

Safe Internet Practices

- Never share passwords, OTPs, or personal information
- Use strong and unique passwords
- Enable two-factor authentication (2FA)
- Avoid clicking on unknown links or emails
- Download apps only from trusted sources
- Be careful while using public Wi-Fi

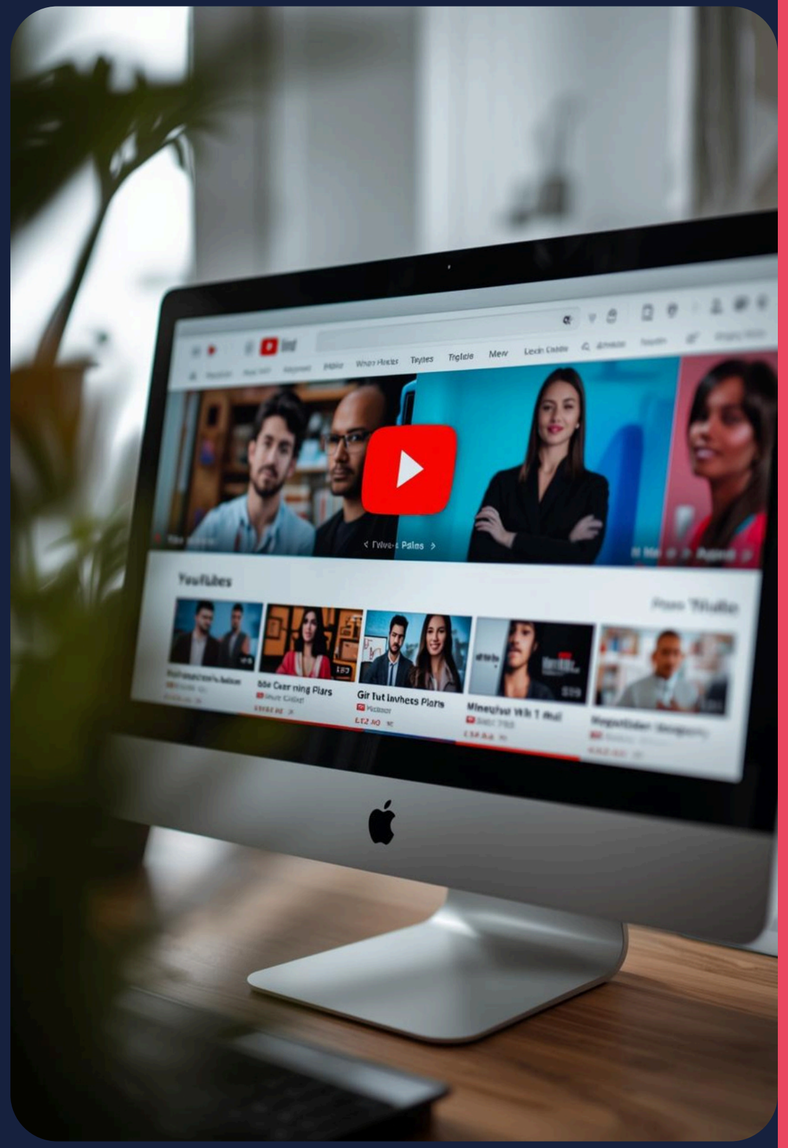

Conclusion

Importance of Data Literacy in Business

Google's innovative use of data drives market expansion, emphasizing the need for **data literacy and analytics** skills in today's business landscape to foster growth and competitive advantage.